



15759 Tapia St.  
Irwindale, CA 91706

## Sure Jamb

### COMPOSITE DOOR JAMB INSWING / OUTSWING "IMPACT"

#### GENERAL NOTES

1. This product has been evaluated and is in compliance with the 6th Edition (2017) Florida Building Code (FBC) structural requirements excluding the "High Velocity Hurricane Zone" (HVHZ).
2. Product anchors shall be as listed and spaced as shown on details. Anchor embedment to base material shall be beyond wall dressing or stucco.
3. When used in areas requiring wind borne debris protection this product complies with FBC Sections 1609.1.2 & R301.2.1.2 and does not require an impact resistant covering. This product meets missile level "D" and includes Wind Zone 4 as defined in ASTM E1996 and FBC Sections 1609.1.2.2 & R301.2.1.2.1.
4. This "IMPACT" door jamb, as a component, is to be used as a substitute to a similar door jamb in an impact approval (complies with FBC Sections 1609.1.2 & R301.2.1.2) door system possessing a current Florida Statewide Product Approval.
5. The design pressure of the assembly shall be the lesser of the design pressure for the door jamb shown in this approval or the design pressure of the door assembly used in conjunction with this approval.
6. The maximum frame size of the door assembly shall be lesser of the maximum frame size stated in this approval or the maximum frame size of door assembly approval used in conjunction with this approval.
7. Site conditions that deviate from the details of this drawing require further engineering analysis by a licensed engineer or registered architect.

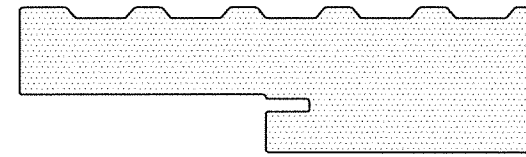

Sure Jamb

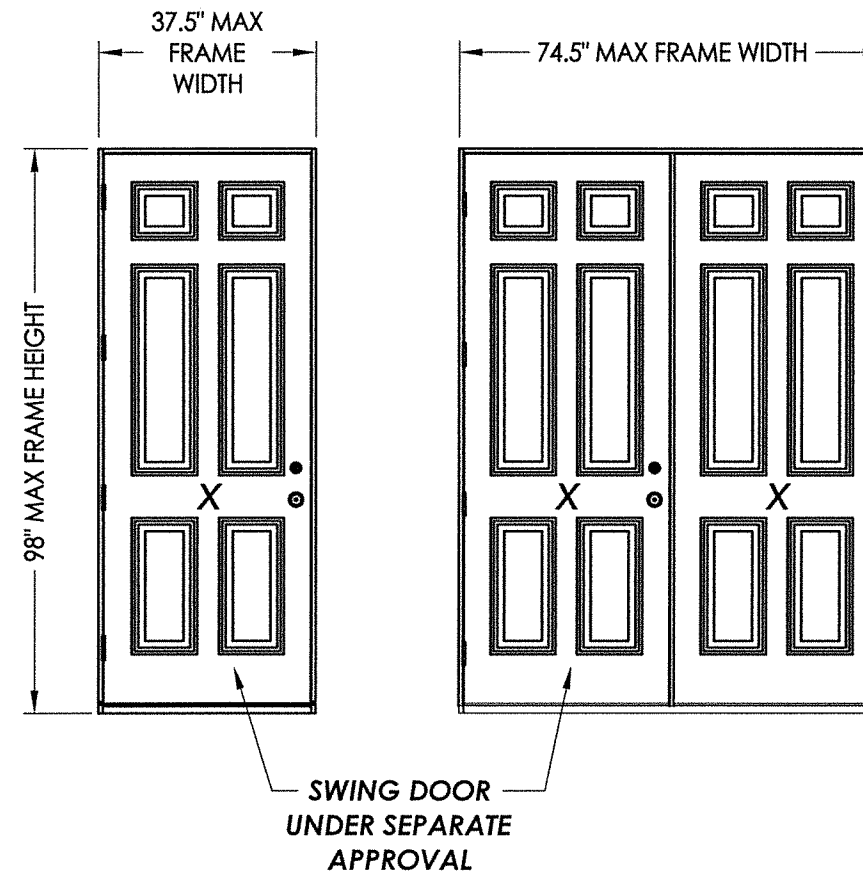

CONFIGURATION	MAX. FRAME DIMENSION	DESIGN PRESSURE (PSF) INSWING		DESIGN PRESSURE (PSF) OUTSWING	
		POSITIVE	NEGATIVE	POSITIVE	NEGATIVE
X	37.5" x 98.0"	+60.0	-65.0	+60.0	-60.0
XX	74.5" x 98.0"	+40.0	-45.0	+50.0	-50.0

TABLE OF CONTENTS	
SHEET #	DESCRIPTION
1	Typical elevations, design pressures & general notes
2	Elevations
3	Horizontal cross sections
4	Vertical cross sections
5	Buck and frame anchoring
6	Buck and frame anchoring
7	Bill of materials and components

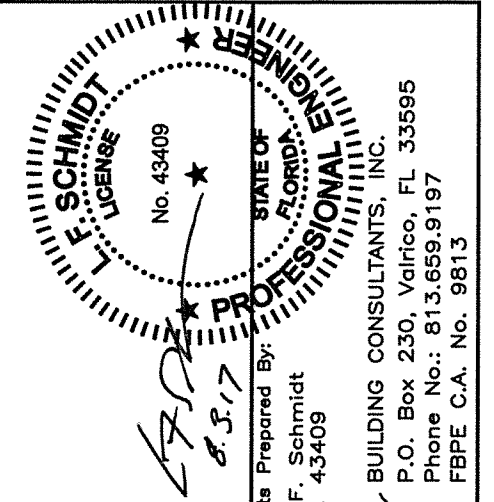

Documents Prepared By:  
Lyndon F. Schmidt  
P.E. No. 43409

RW BUILDING CONSULTANTS, INC.  
P.O. Box 230, Valrico, FL 33595  
Phone No.: 813.659.9197  
FBPE C.A. No. 9813

PRODUCT: HM SURE ROCK  
PART OR ASSEMBLY: TYPICAL ELEVATION, DESIGN PRESSURES & GENERAL NOTES

NO.	DATE	REVISIONS
1	8/03/17	UPDATE TO 6TH ED. (2017) FBC

DATE: 08/04/15  
SCALE: N.T.S.  
DWG. BY: JK  
CHK. BY: LFS  
DRAWING NO.: FL-18385.1  
SHEET 1 OF 7

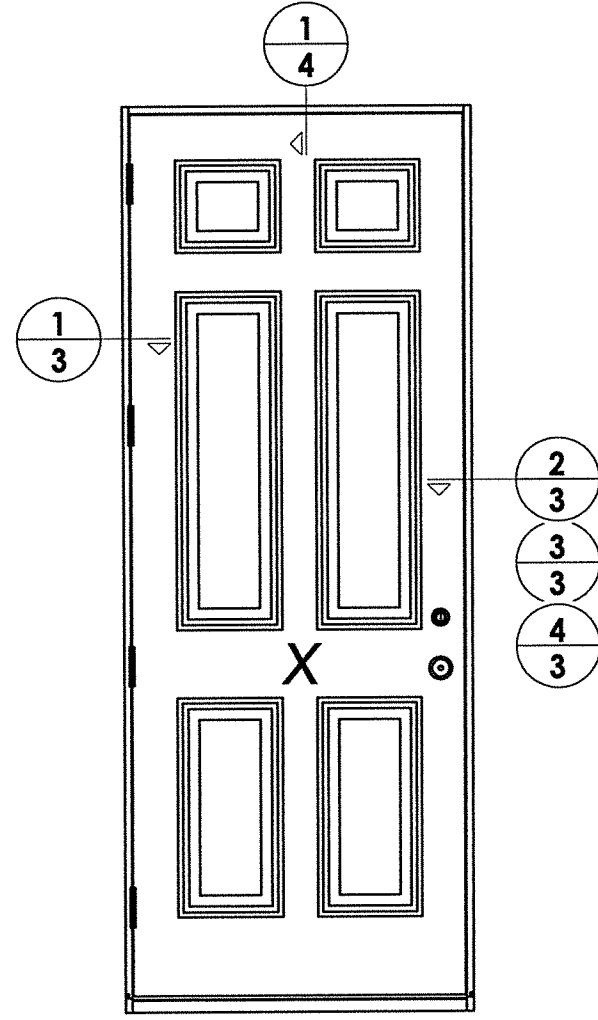

SINGLE DOOR ELEVATION

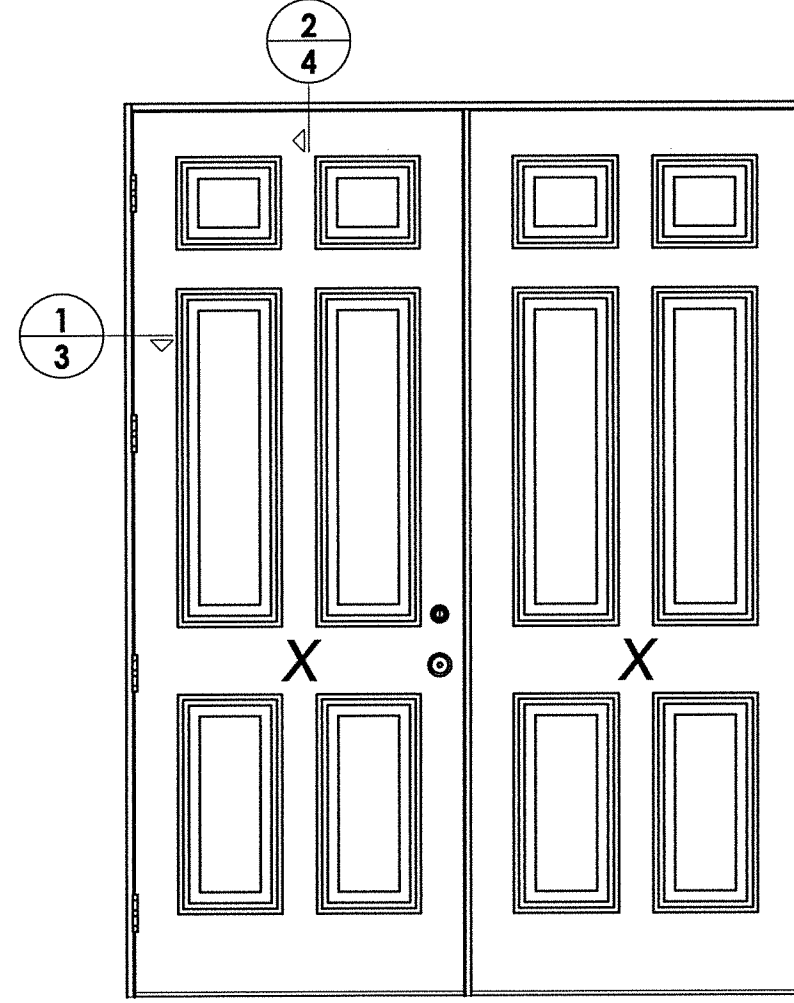

DOUBLE DOOR ELEVATION

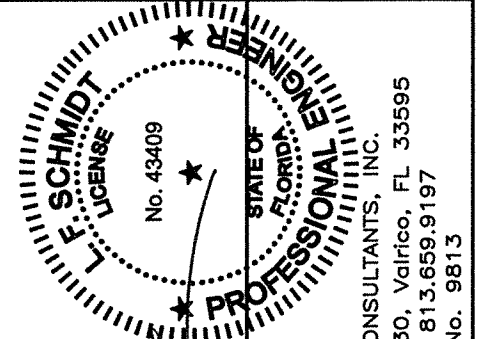

Documents Prepared By:  
 Lyndon F. Schmidt  
 P.E. No. 43409  
 R.W.  
 BUILDING CONSULTANTS, INC.  
 P.O. Box 230, Valrico, FL 33595  
 Phone No.: 813.659.9197  
 FBPE C.A. No. 9813

PRODUCT: HM SURE ROCK  
 PART OR ASSEMBLY: ELEVATIONS

NO.	DATE	REVISIONS
1	8/03/17	UPDATE TO 6TH ED. (2017) FBC LFS

DATE: 08/04/15  
 SCALE: N.T.S.  
 DWG. BY: JK  
 CHK. BY: LFS  
 DRAWING NO.: FL-18385.1  
 SHEET 2 OF 7

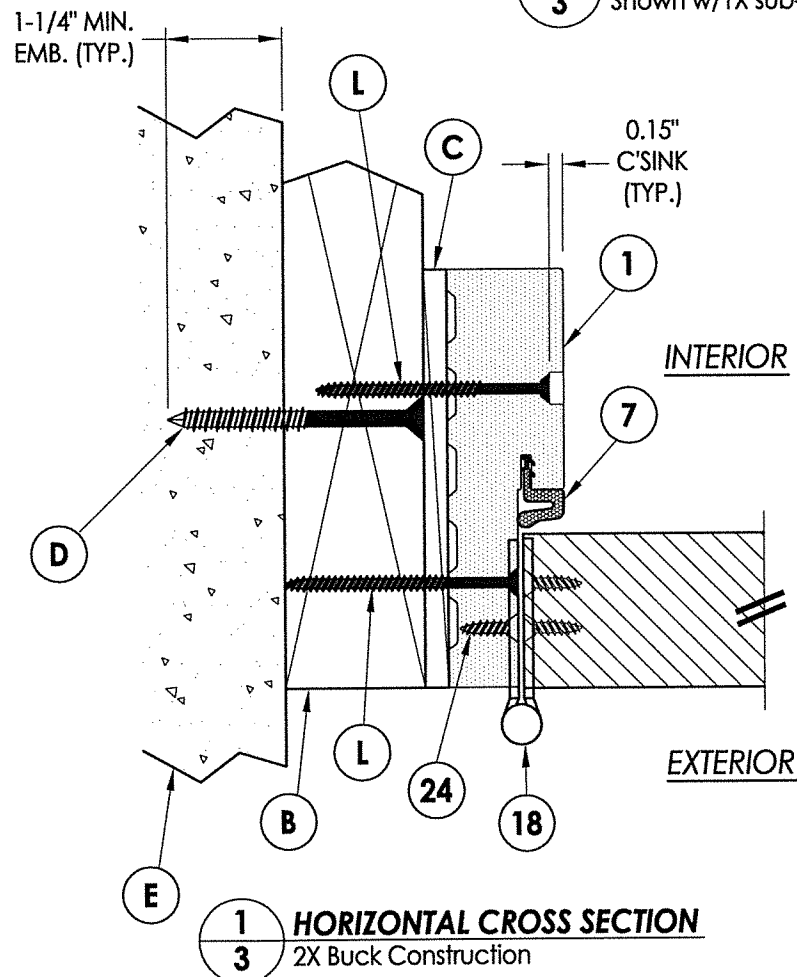
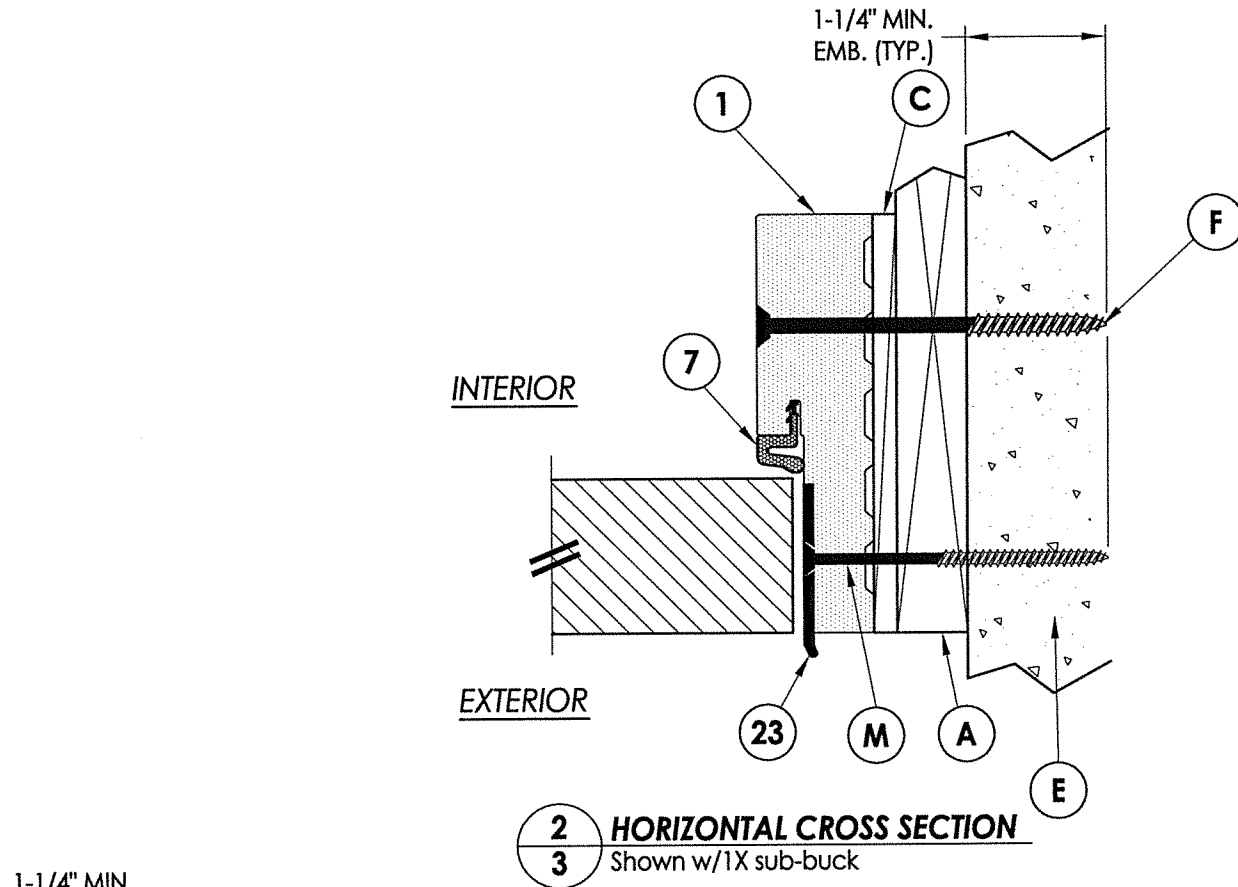

Note:  
See separate side-hinged door Product Approval for door construction details not shown, including lock hardware, astragal, hinge and threshold connections.

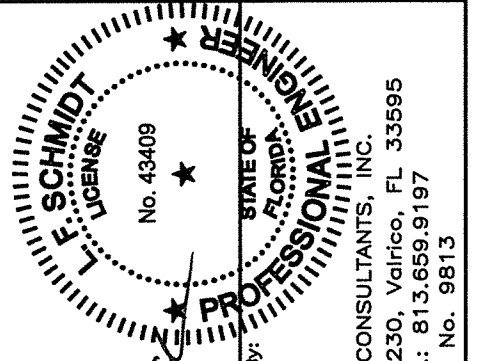
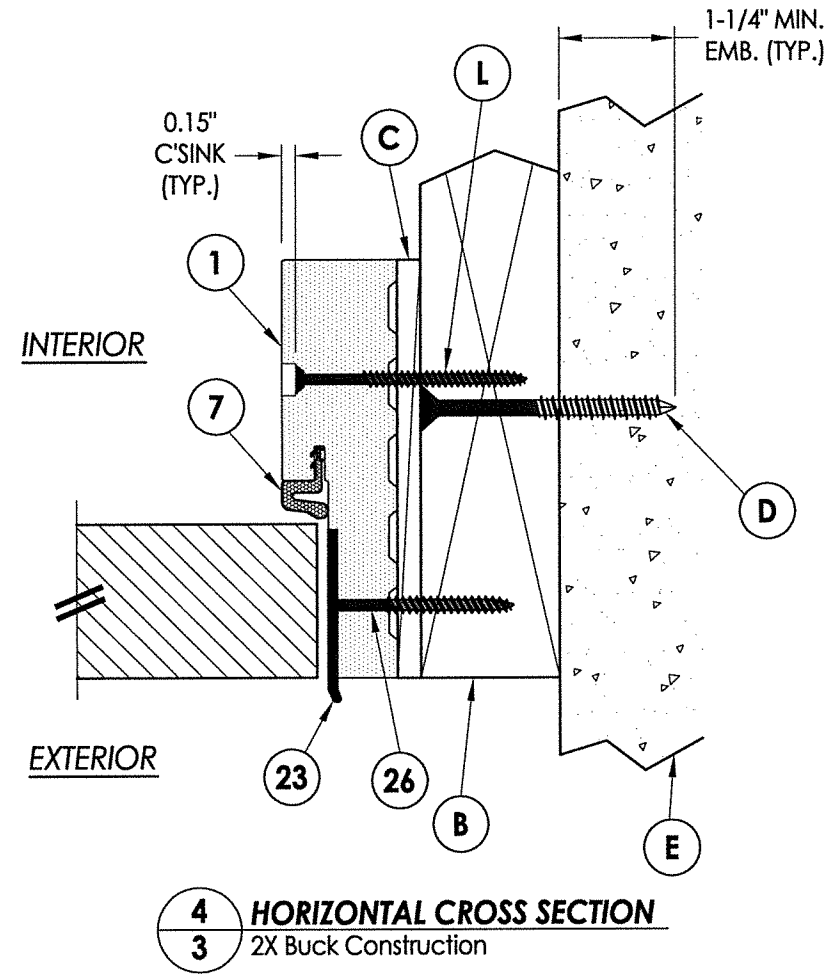
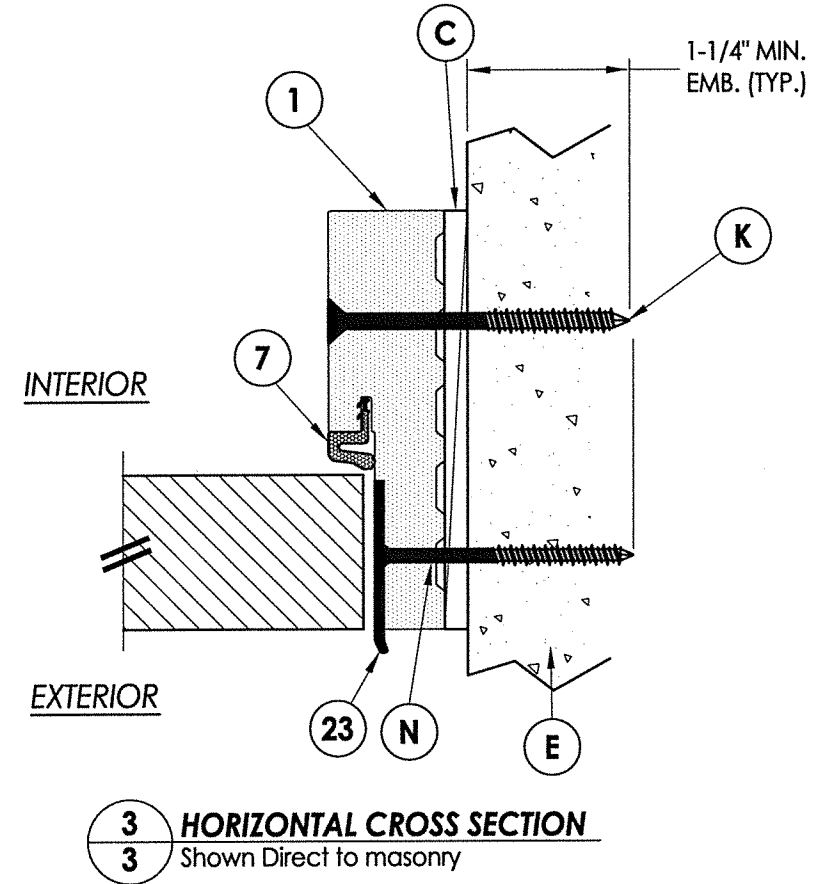

*LFS*  
8.3.17

Documents Prepared By:  
Lyndon F. Schmidt  
P.E. No. 43409

*RW*  
BUILDING CONSULTANTS, INC.  
P.O. Box 230, Valrico, FL 33595  
Phone No.: 813.659.9197  
FBPE C.A. No. 9813

PRODUCT:	HM SURE ROCK	
PART OR ASSEMBLY:	HORIZONTAL CROSS SECTIONS	
DATE:	08/04/15	
SCALE:	N.T.S.	
DWG. BY:	JK	
CHK. BY:	LFS	
DRAWING NO.:	FL-18385.1	
SHEET	3 OF 7	
NO.	DATE	BY
1	8/03/17	UPDATE TO 6TH ED. (2017) FBC
		LFS
		BY
		REVISIONS

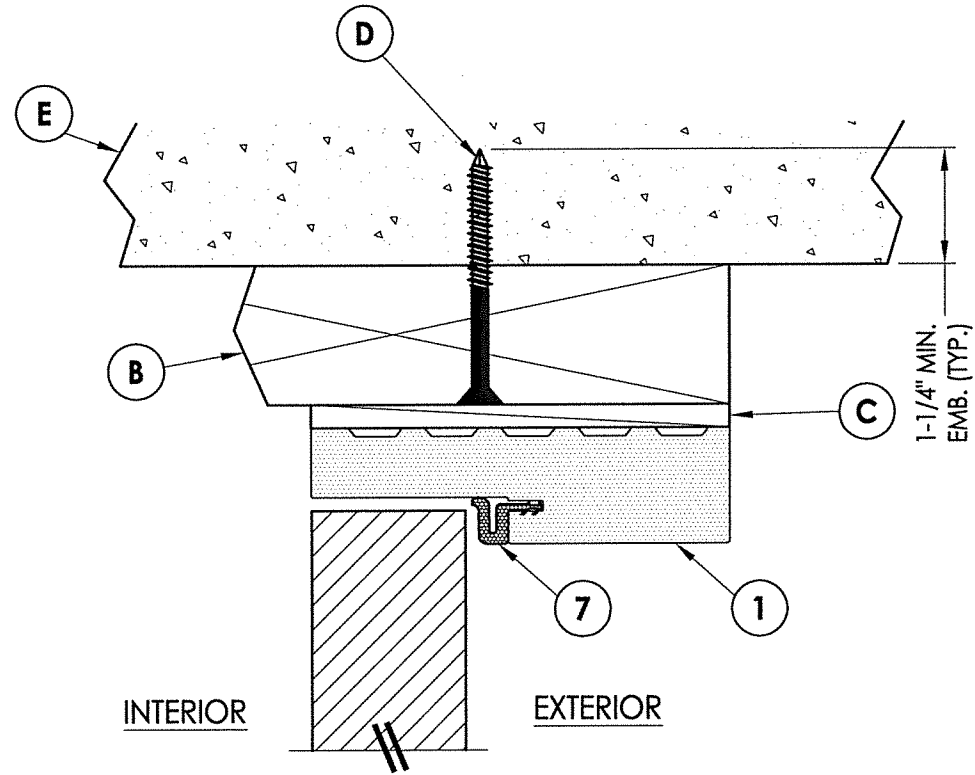

**1** VERTICAL CROSS SECTION  
**4** 2X Buck Construction- Single door

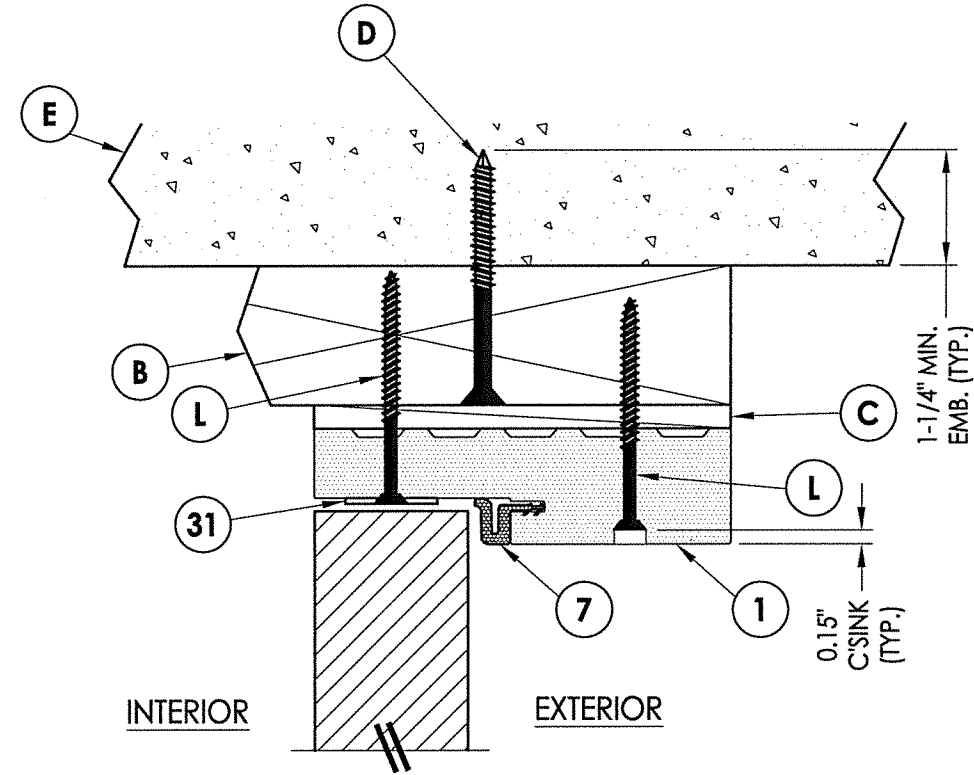

**2** VERTICAL CROSS SECTION  
**4** 2X Buck Construction- Double door

**Note:**  
 See separate side-hinged door Product Approval for door construction details not shown, including lock hardware, astragal, hinge and threshold connections.

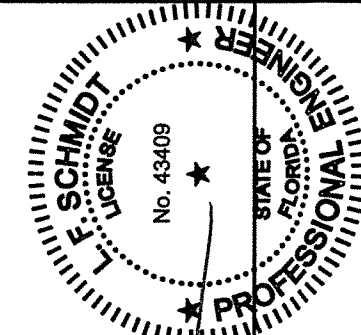

Lyndon F. Schmidt  
 P.E. No. 43409

Documents Prepared By:  
 Lyndon F. Schmidt  
 P.E. No. 43409

RW BUILDING CONSULTANTS, INC.  
 P.O. Box 230, Vairico, FL 33595  
 Phone No.: 813.659.9197  
 FBPE C.A. No. 9813

PRODUCT:	HM SURE ROCK	
PART OR ASSEMBLY:	VERTICAL CROSS SECTIONS	
NO.	DATE	BY
1	8/03/17	LFS
	UPDATE TO 6TH ED. (2017)	FBC
REVISIONS		
DATE: 08/04/15		
SCALE: N.T.S.		
DWG. BY: JK		
CHK. BY: LFS		
DRAWING NO.: FL-18385.1		
SHEET 4 OF 7		

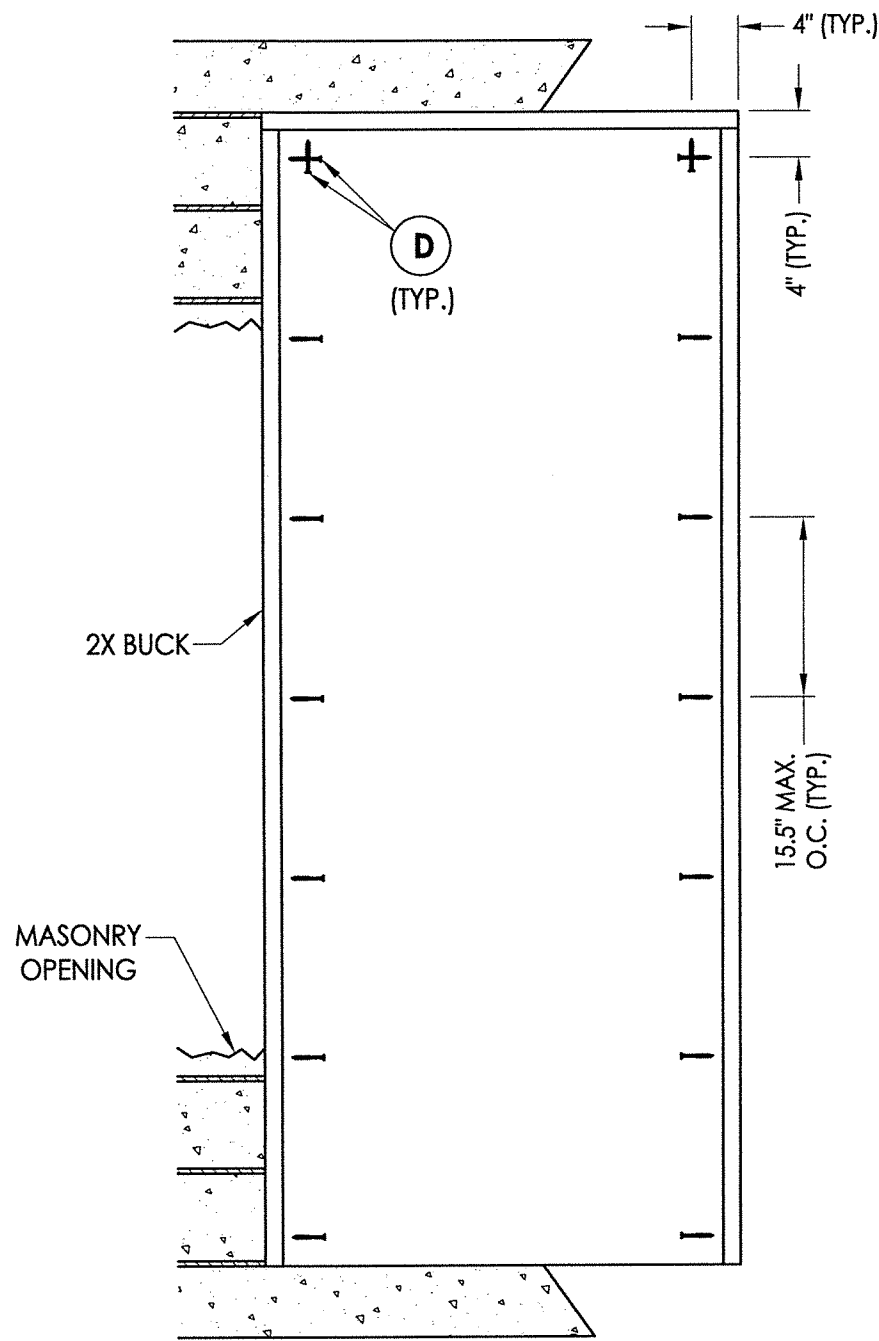

**BUCK ANCHORING**

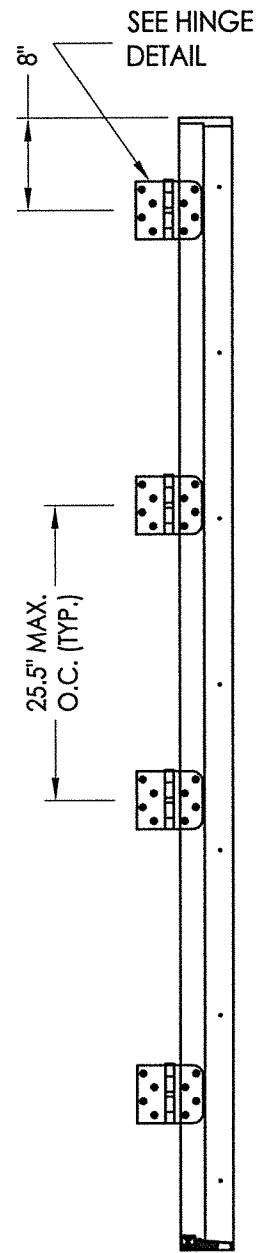

**HINGE JAMB**

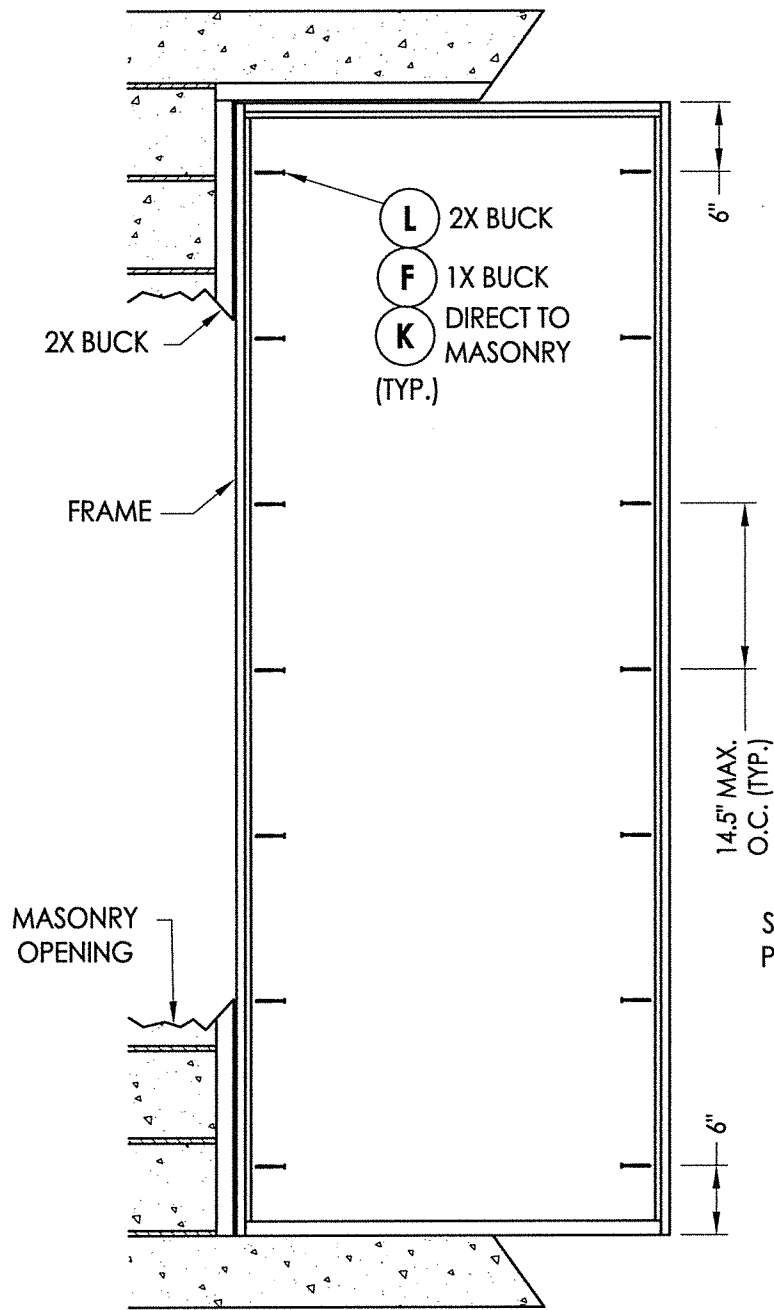

**FRAME ANCHORING**  
Masonry construction

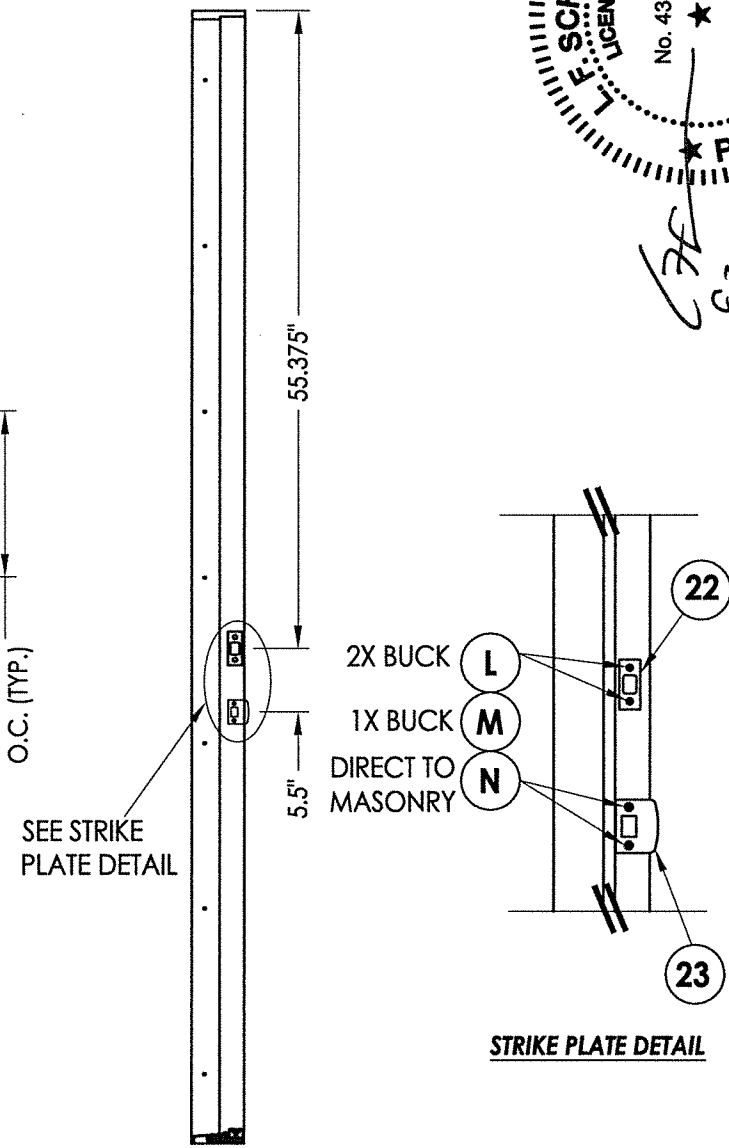

**STRIKE JAMB**

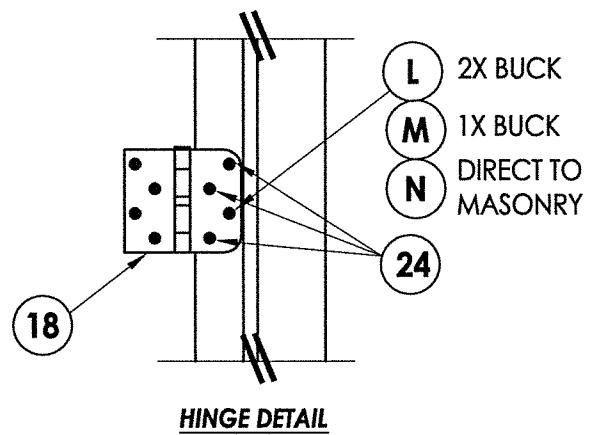

**HINGE DETAIL**

**CONCRETE ANCHOR NOTES:**

1. Concrete anchor locations at the corners may be adjusted to maintain the min. edge distance to mortar joints.
2. Concrete anchor locations noted as "MAX. ON CENTER" must be adjusted to maintain the min. edge distance to mortar joints, additional concrete anchors may be required to ensure the "MAX. ON CENTER" dimension are not exceeded.
3. Concrete anchor table:

ANCHOR TYPE	ANCHOR SIZE	MIN. EMBEDMENT	MIN. CLEARANCE TO MASONRY EDGE	MIN. CLEARANCE TO ADJACENT ANCHOR
ITW TAPCON®	3/16"	1-1/4"	3"	1-1/2"
ITW TAPCON®	1/4"	1-1/4"	2"	4"
ELCO ULTRACON®	1/4"	1-1/4"	1"	4"

**WOOD SCREW INSTALLATION NOTES:**

1. Maintain a minimum 5/8" edge distance, 1" end distance, & 1" o.c. spacing of wood screws to prevent the splitting of wood.

**Note:**

See separate side-hinged door Product Approval for door construction details not shown, including lock hardware, astragal, hinge and threshold connections.

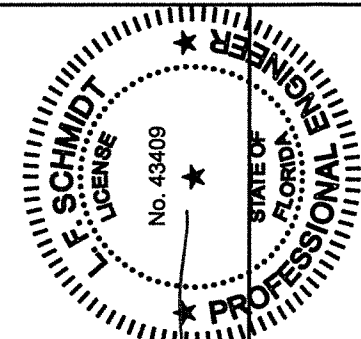

Documents Prepared By:  
Lyndon F. Schmidt  
P.E. No. 43409

**R.W.** BUILDING CONSULTANTS, INC.  
P.O. Box 230, Valrico, FL 33595  
Phone No.: 813.659.9197  
FBPE C.A. No. 9813

PRODUCT: HM SURE ROCK  
PART OR ASSEMBLY: BUCK AND FRAME ANCHORING

NO.	DATE	BY
1	8/03/17	LFS
UPDATE TO 6TH ED. (2017) FBC		

DATE: 08/04/15  
SCALE: N.T.S.  
DWG. BY: JK  
CHK. BY: LFS  
DRAWING NO.: FL-18385.1  
SHEET 5 OF 7

R:\Clients\HM Sure Rock PERMANENTVA - Florida Product Approvals\FL-18385C - Drawings\FL 18385 (2017)\FL-18385.dwg, 6.1

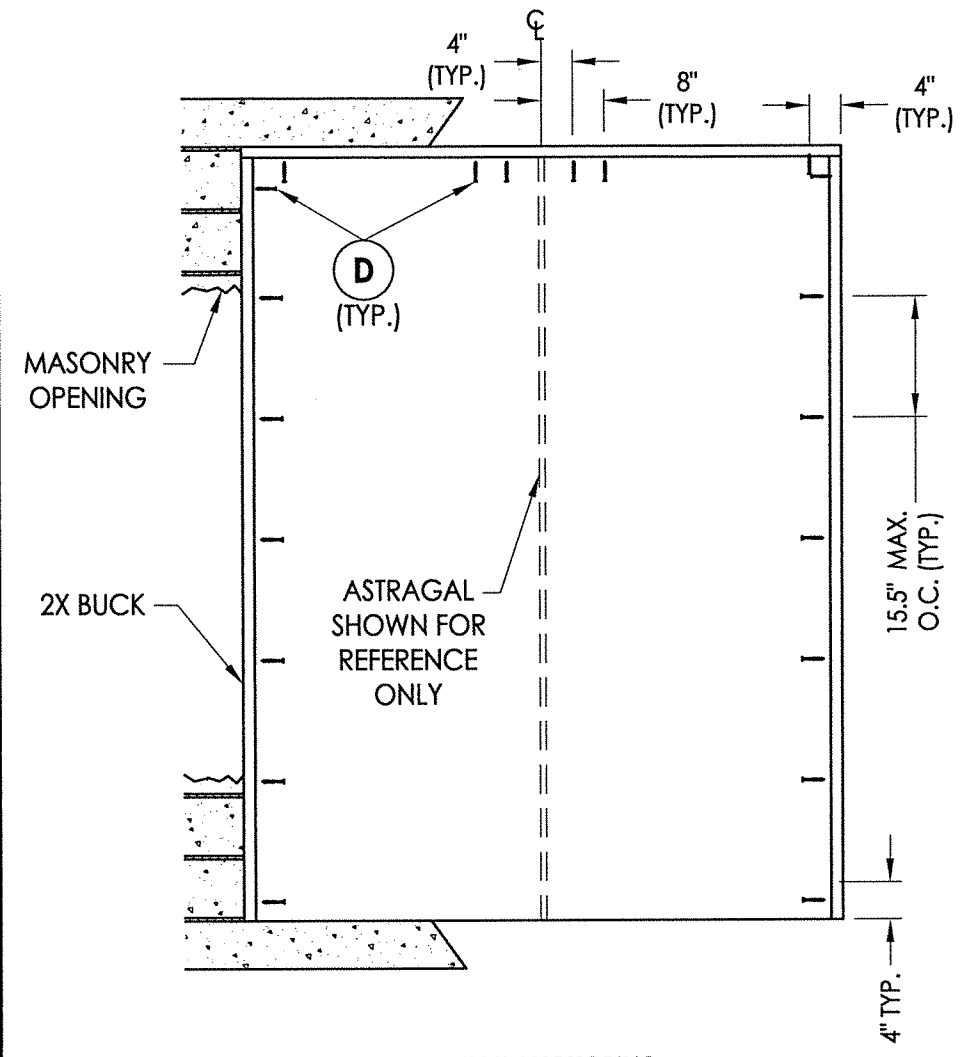

**BUCK ANCHORING**

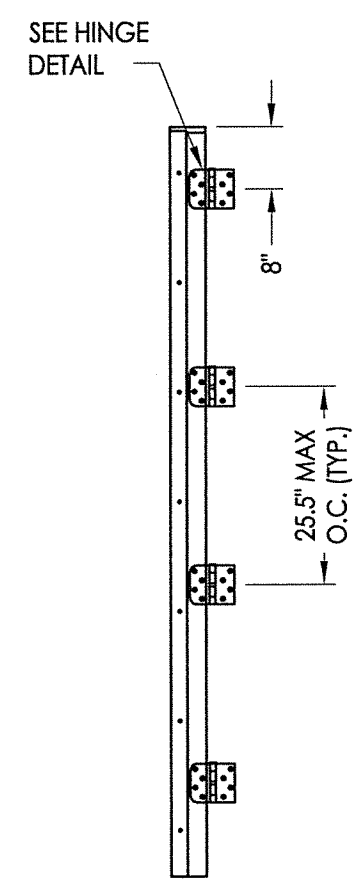

**HINGE JAMB**

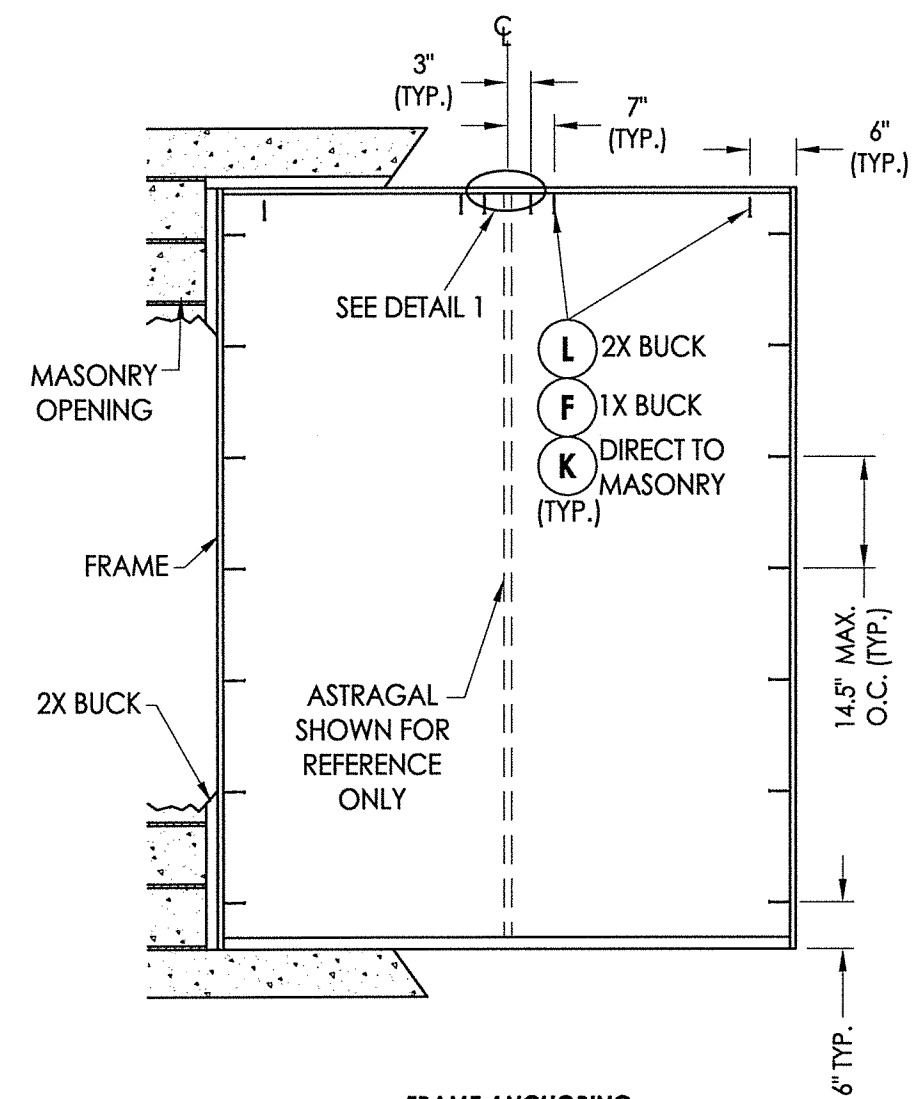

**FRAME ANCHORING**  
Masonry construction

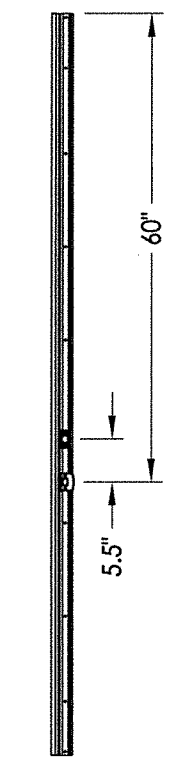

**ASTRAGAL**

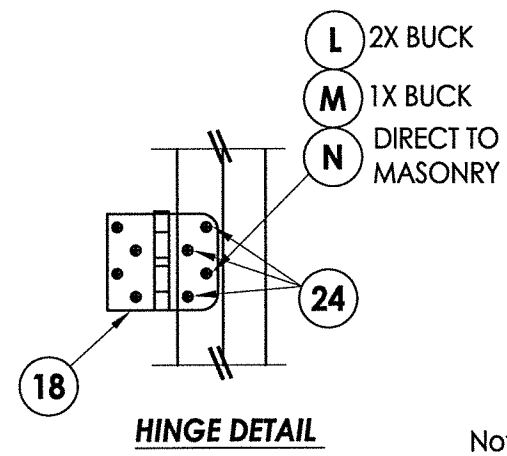

**HINGE DETAIL**

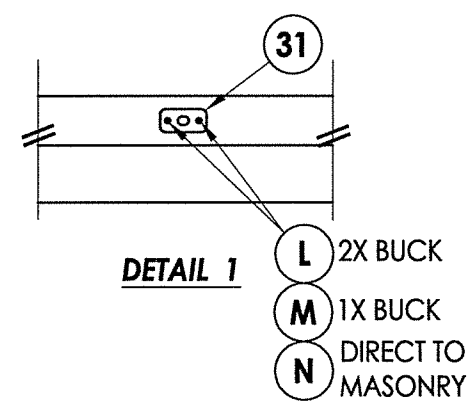

**DETAIL 1**

**CONCRETE ANCHOR NOTES:**

1. Concrete anchor locations at the corners may be adjusted to maintain the min. edge distance to mortar joints.
2. Concrete anchor locations noted as "MAX. ON CENTER" must be adjusted to maintain the min. edge distance to mortar joints, additional concrete anchors may be required to ensure the "MAX. ON CENTER" dimension are not exceeded.
3. Concrete anchor table:

ANCHOR TYPE	ANCHOR SIZE	MIN. EMBEDMENT	MIN. CLEARANCE TO MASONRY EDGE	MIN. CLEARANCE TO ADJACENT ANCHOR
ITW TAPCON®	3/16"	1-1/4"	3"	1-1/2"
ITW TAPCON®	1/4"	1-1/4"	2"	4"
ELCO ULTRACON®	1/4"	1-1/4"	1"	4"

**WOOD SCREW INSTALLATION NOTES:**

1. Maintain a minimum 5/8" edge distance, 1" end distance, & 1" o.c. spacing of wood screws to prevent the splitting of wood.

**Note:**

See separate side-hinged door Product Approval for door construction details not shown, including lock hardware, astragal, hinge and threshold connections.

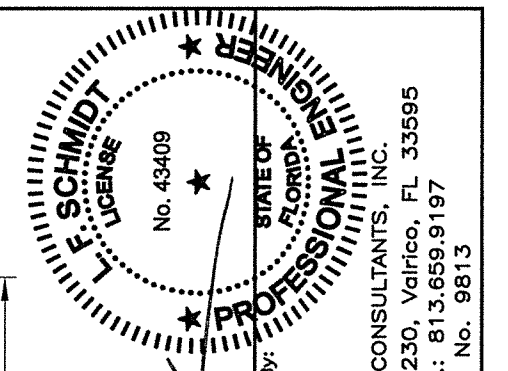

Documents Prepared By:  
Lyndon F. Schmidt  
P.E. No. 43409

*LFS*  
8.3.17

**RW**  
BUILDING CONSULTANTS, INC.  
P.O. Box 230, Valrico, FL 33595  
Phone No.: 813.659.9197  
FBPE C.A. No. 9813

PRODUCT:	HM SURE ROCK	
PART OR ASSEMBLY:	BUCK AND FRAME ANCHORING	
NO.	DATE	BY
1	8/03/17	LFS
UPDATE TO 6TH ED. (2017) FBC		
REVISIONS		
DATE:	08/04/15	
SCALE:	N.T.S.	
DWG. BY:	JK	
CHK. BY:	LFS	
DRAWING NO.:	FL-18385.1	
SHEET	6	OF 7

BILL OF MATERIALS		
ITEM #	DESCRIPTION	MATERIAL
A	1X BUCK (SG >= 0.55)	WOOD
B	2X BUCK (SG >= 0.55)	WOOD
C	1/4" MAX. SHIM SPACE	-
D	1/4" X 2-3/4" PFH ELCO OR ITW CONCRETE SCREW	STEEL
E	MASONRY - 3,000 PSI MIN. CONCRETE CONFORMING TO ACI 301 OR HOLLOW BLOCK CONFORMING TO ASTM C90	CONCRETE
F	1/4" X 3-3/4" PFH ELCO OR ITW CONCRETE SCREW	STEEL
L	#10 X 2-1/2" PFH WOOD SCREW (1-1/8" MIN. EMBEDMENT)	STEEL
K	1/4" X 3-1/4" PFH ELCO OR ITW CONCRETE SCREW	STEEL
M	3/16" X 3-1/4" PFH ITW CONCRETE SCREW	STEEL
N	3/16" X 2-3/4" PFH TW CONCRETE SCREW	STEEL
1	HEAD & SIDE JAMB	COMPOSITE
7	WEATHERSTRIP QEBD650 Q-LON	FOAM
18	4" X 4" HINGE	STEEL
22	DEADBOLT STRIKE PLATE	STEEL
23	LATCH STRIKE PLATE	STEEL
24	#10 X 3/4" PFH SMS	STEEL
26	#8 X 2" PFH WOOD SCREW	STEEL
31	ASTRAGAL STRIKE PLATE	STEEL

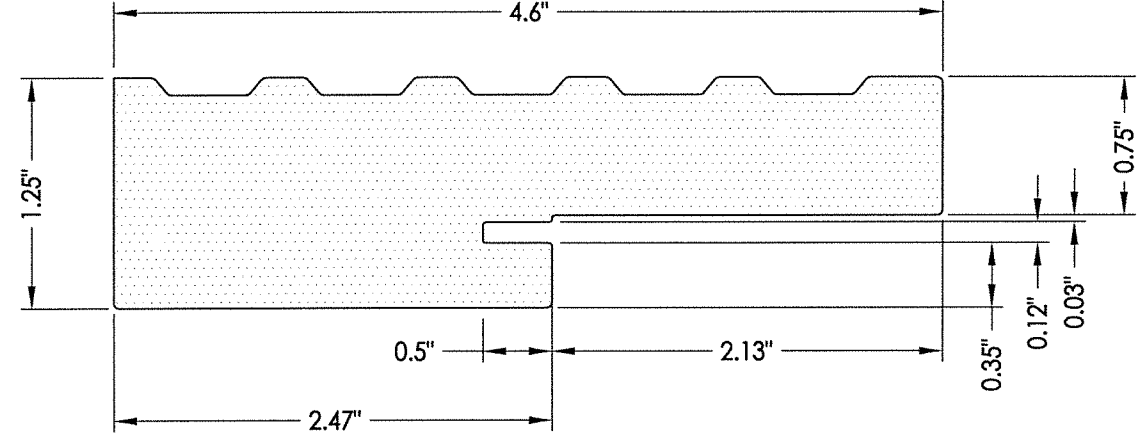

**1 HEAD & SIDE JAMB**  
Sure Jamb

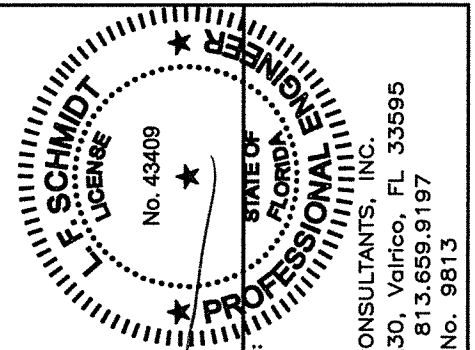

Documents Prepared By:  
Lyndon F. Schmidt  
P.E. No. 43409  
*RW* BUILDING CONSULTANTS, INC.  
P.O. Box 230, Valrico, FL 33595  
Phone No.: 813.659.9197  
FBPE C.A. No. 9813

PRODUCT: HM SURE ROCK  
PART OR ASSEMBLY: BILL OF MATERIALS & COMPONENTS

NO.	DATE	BY
1	8/03/17	LFS
	UPDATE TO 6TH ED. (2017) FBC	

DATE: 08/04/15  
SCALE: N.T.S.  
DWG. BY: JK  
CHK. BY: LFS  
DRAWING NO.: FL-18385.1  
SHEET 7 OF 7